

# RESIDENCE

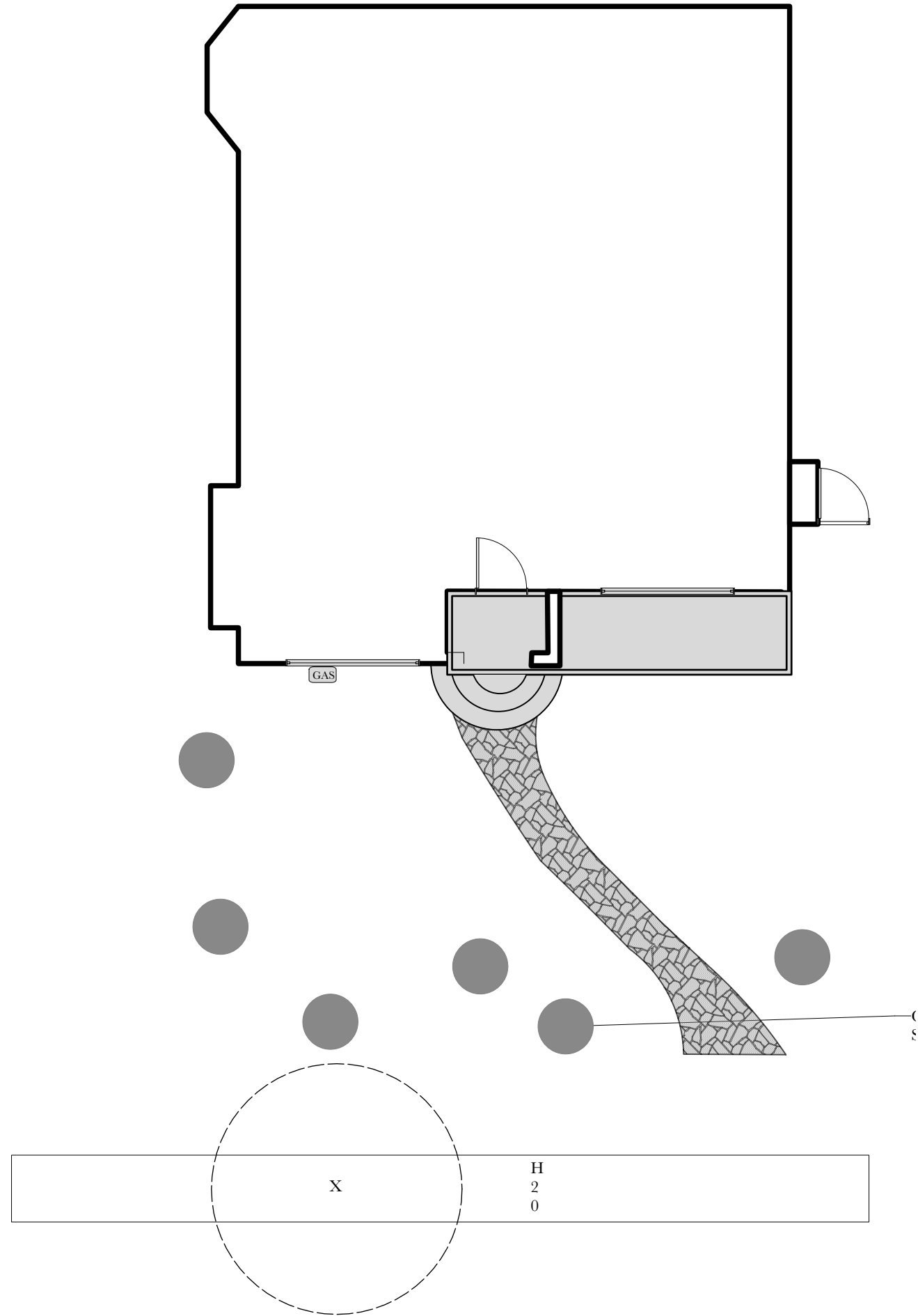

0 2 12 FT



1

BASEMAP  
Scale: 1/8" = 1'-0"

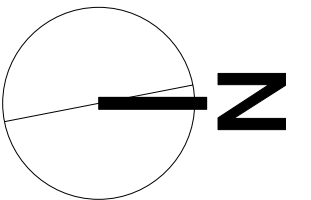

# RESIDENCE

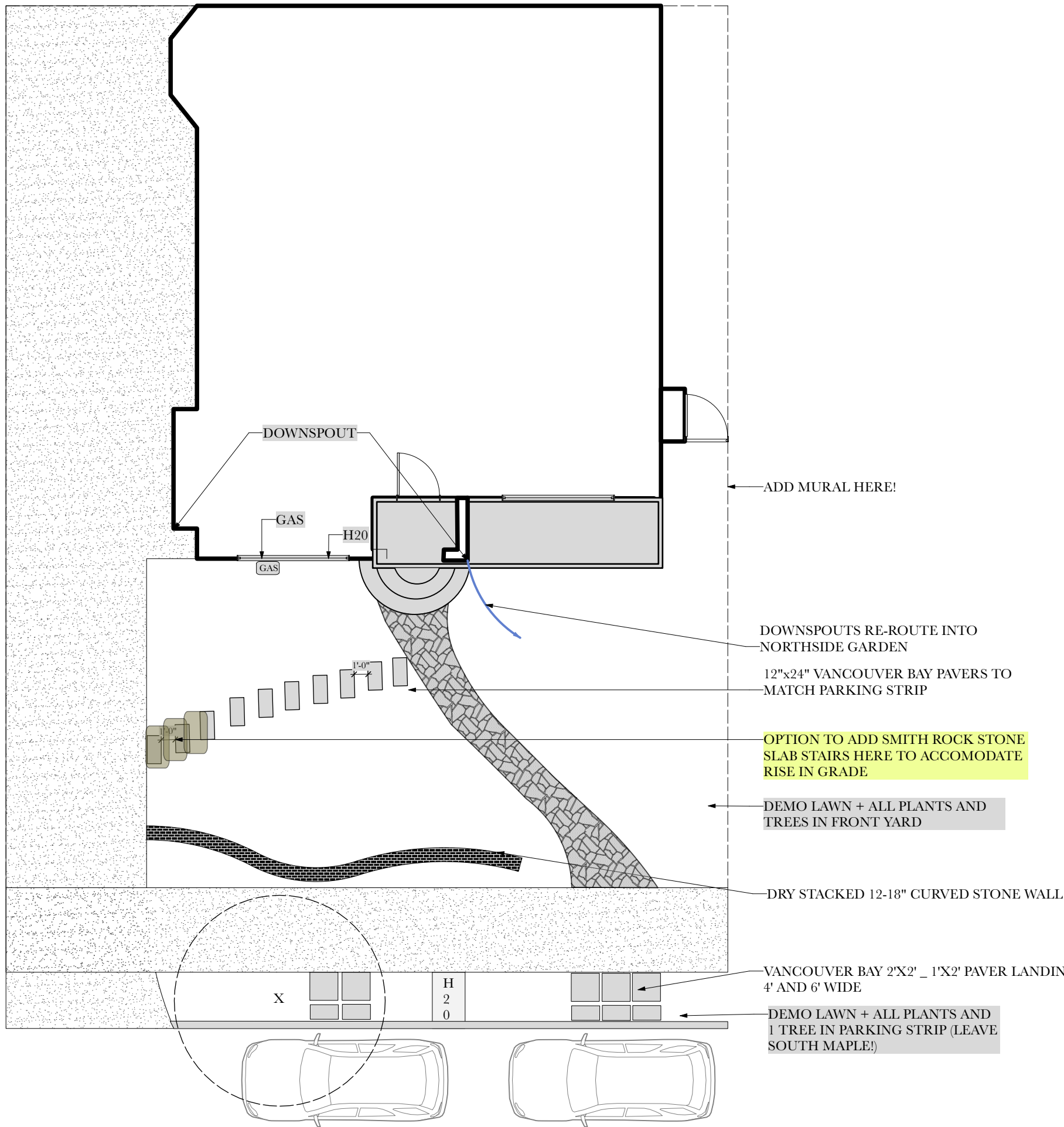

0 2 12 FT

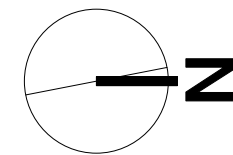
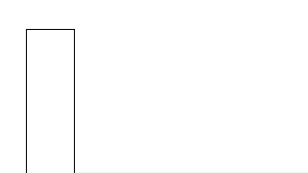

2

**DEMO + HARDSCAPE**  
Scale: 1/8" = 1'-0"



# RESIDENCE

Image	Qty	Common Name
	6	Foerster's Feather Reed Grass
	2	Midwinter fire dogwood
	2	Kleim's Hardy Gardenia
	14	Orange Carpet California Fushia
	2	Arbequina Olive
	1	Jude the Obscure Rose
	5	Goldstrum Black-eyed Susan
	8	Brilliant Stonecrop
	21	White Stonecrop
	1	Tschonoskii Crabapple
	12	White Agapanthus
	6	Grace Ward Lithodora
	6	Mango Tango Agastache
	11	AMY'S HEBE
	15	Walkers Low Catmint
	5	John Dourly Manzanita
	18	PETER DAVIS THYME
	2	Jerusalem Sage
	6	Cheviot Sun Rose
	1	Beauty of Livermere Red Poppy

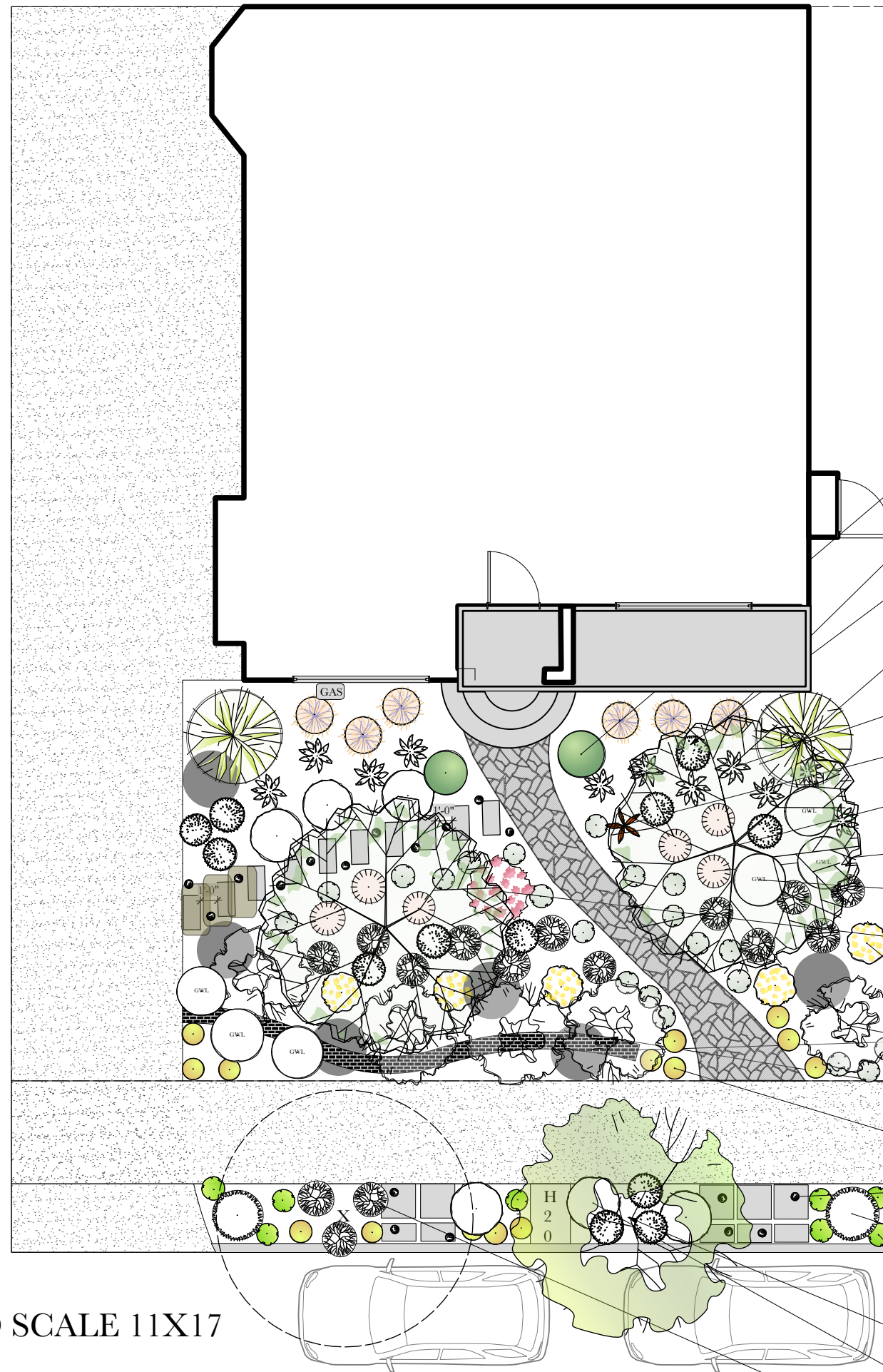

- 2 Gardenia 'Kleim's Hardy'  
Kleim's Hardy Gardenia
- 6 Calamagrostis x acutiflora 'Karl Foerster'  
Foerster's Feather Reed Grass
- 12 White Agapanthus  
Agapanthus 'polar ice'
- 2 Cornus sanguinea 'Midwinter Fire'  
Midwinter fire dogwood
- 11 Hebe 'Amy'  
AMY'S HEBE
- 1 Papaver orientale 'Beauty of Livermere'  
Beauty of Livermere Red Poppy
- 2 Olea 'Arbequina'  
Arbequina Olive
- 6 Agastache 'mango tango'  
Mango Tango Agastache
- 6 Lithodora 'grace ward'  
Grace Ward Lithodora
- 1 Rosa 'jude the obscure'  
Jude the Obscure Rose
- 5 Rudbeckia 'goldstrum'  
Goldstrum Black-eyed Susan
- OPTIONAL BOULDER LOCATIONS  
SMITH ROCK MOSS BOULDERS (?)
- DRY STACKED 12" CURVED STONE WALL
- 14 Zauschneria californica 'Orange Carpet'  
Orange Carpet California Fushia
- 18 THYMUS VULGARIS 'PETER DAVIS'  
PETER DAVIS THYME
- 2 Phlomis lanata  
Jerusalem Sage
- 8 Sedum spectabile 'Brilliant (S. x 'Brilliant')'  
Brilliant Stonecrop
- 1 Tschonoskii Crabapple  
Malus tschonoskii
- 6 Helianthemum 'cheviot rose'  
Cheviot Sun Rose
- 15 Nepeta 'walkers low'  
Walkers Low Catmint

PRINT TO SCALE 11X17

0 2 12 FT

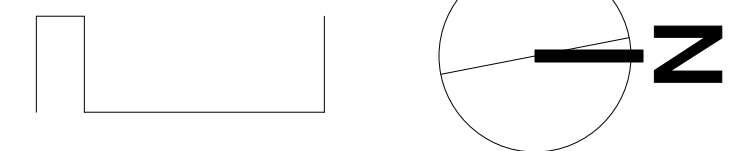

3 **PLANTING PLAN**  
Scale: 1/8" = 1'-0"



# DESIGN ASSETS - MATERIALS

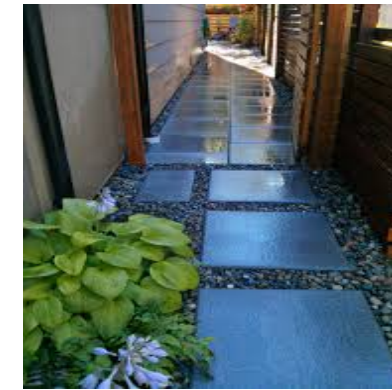

# DESIGN ASSETS - PLANTS

